



TASK 1.

	<p>With what type of inheritance (AR, AD, GR) are these pedigrees consistent:</p> <table border="1" style="margin-left: auto; margin-right: auto;"> <tr> <td style="padding: 5px;">a</td> <td style="padding: 5px;">b</td> </tr> <tr> <td style="padding: 5px;">c</td> <td style="padding: 5px;"></td> </tr> </table>	a	b	c	
a	b				
c					

TASK 2.

Determine the risk of PKU for children from related marriage

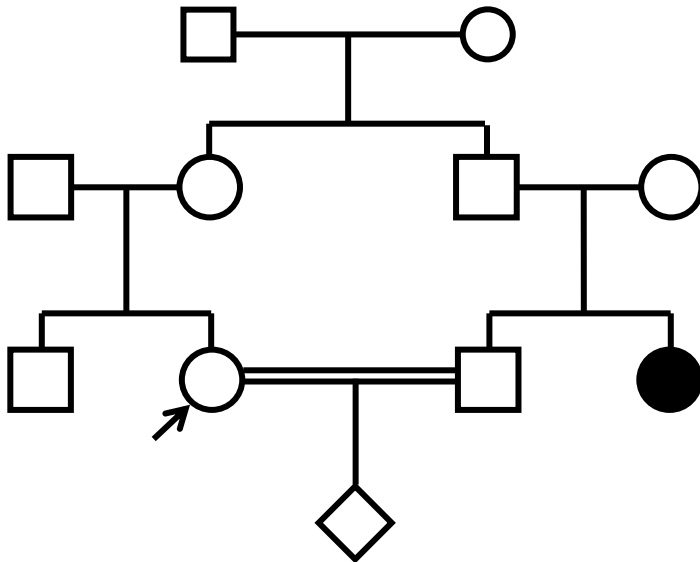

risk:



TASK 3.

Determine the risk of PKU for children from related marriage

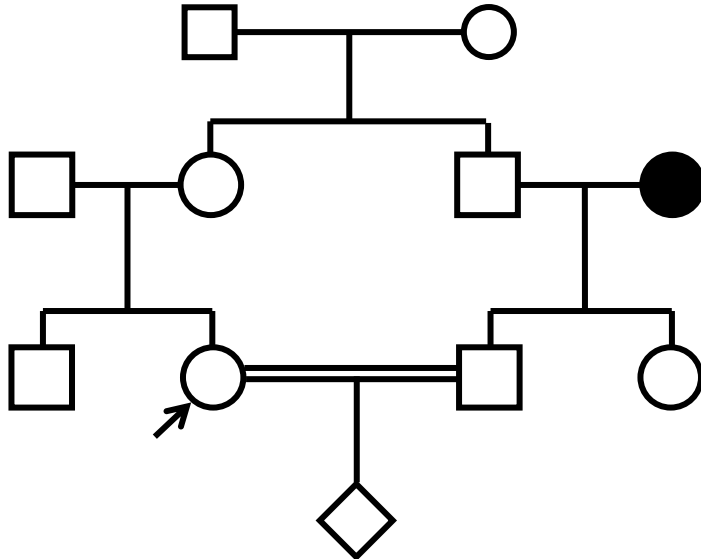

risk:

TASK 4.

These are the pedigrees made by some students. Correct them according to the rules of medical pedigree chart:

